

FRONT ELEVATION

Planning Form No. A/19326/706/95
APPROVED
 SUBJECT TO THE CONDITIONS IN THIS OFFICE LETTER.
 No. A/13011/96/11/28/195
 FOR MEMBER SECRETARY
 MADRAS METROPOLITAN
 DEVELOPMENT AUTHORITY
 MADRAS - 600 008.

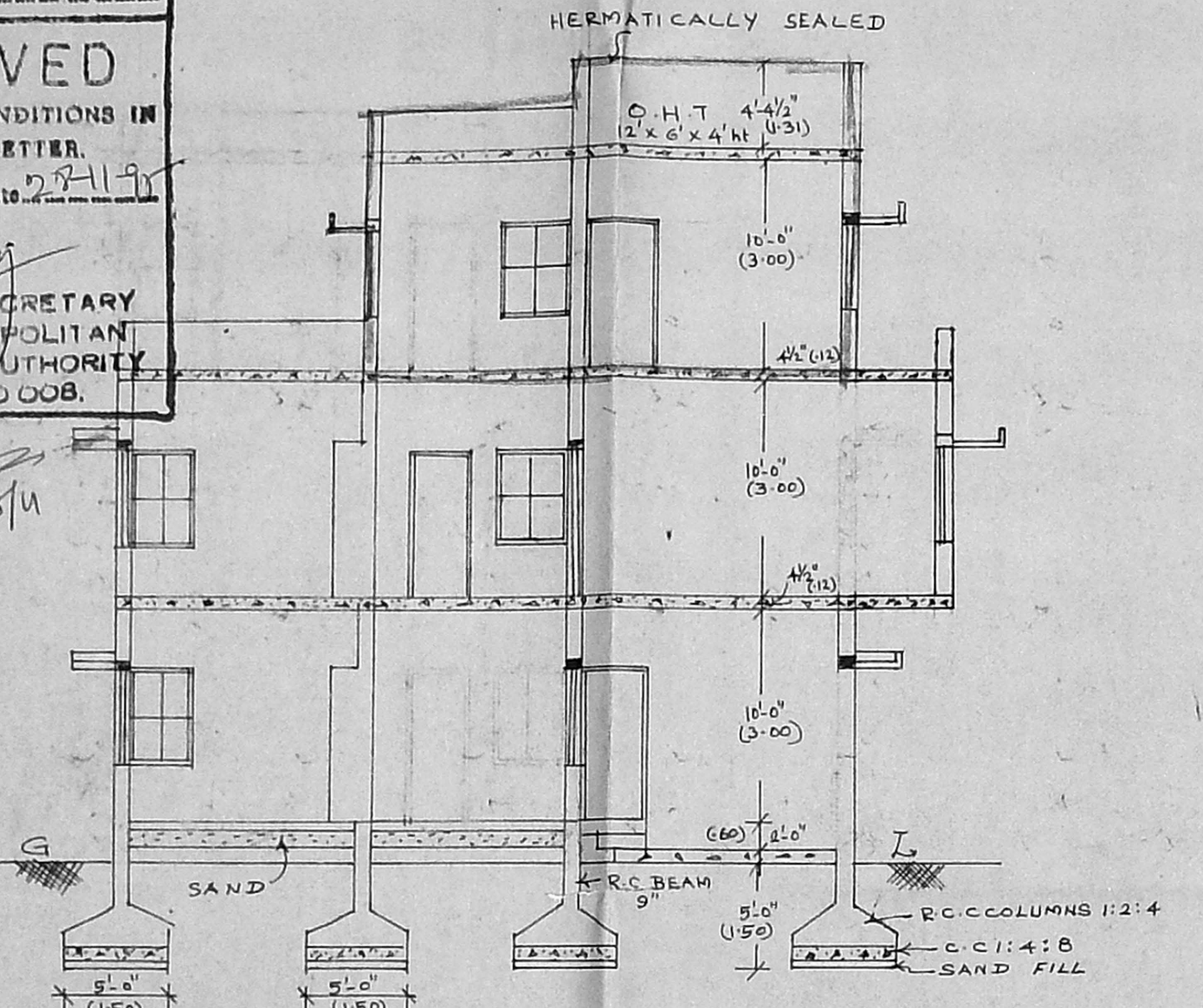

SECTION ON "A-A"

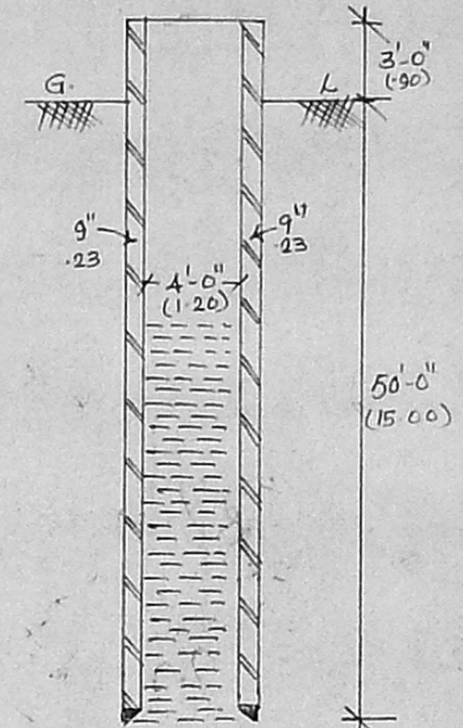

WELL DETAILS
 SCALE: 1" = 2'-0" (1:100)

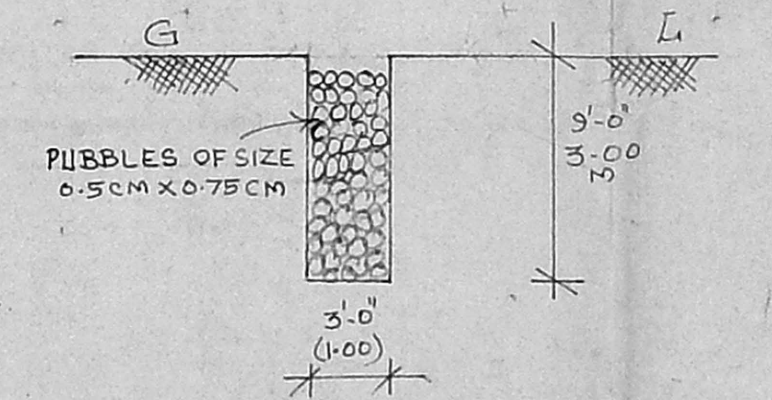

RAIN WATER PERCOLATION PIT
 SCALE: 1" = 3'-0" (1:100)

- SPECIFICATION**
1. ALL BRICK WORK IN C.M. 1:5
 2. WALL PLASTERING IN C.M. 1:5, 12 MM THICK.
 3. CEILING PLASTERING IN C.M. 1:3, 10 MM THICK.
 4. R.C.C. ROOF SLAB IN C.C. 1:2:4, 4 1/2" THICK.
 5. FLOORING CEMENT CONCRETE 1:4:10, 10 CM THICK.
 6. FLOOR FINISH MOSAIC IN C.M. 1:3.
 7. WEATHERING COURSE BRICK JELLY IN LIME CONCRETE 75 MM TH.
 8. ONE LAYER FLAT TILES IN C.M. 1:3 & POINTING.

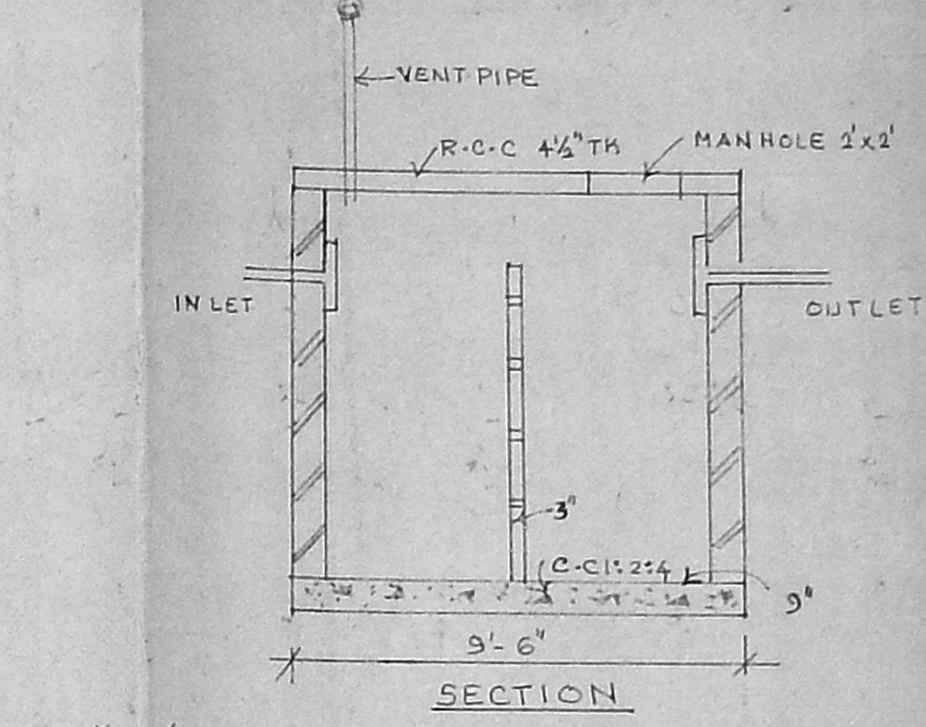

SECTION

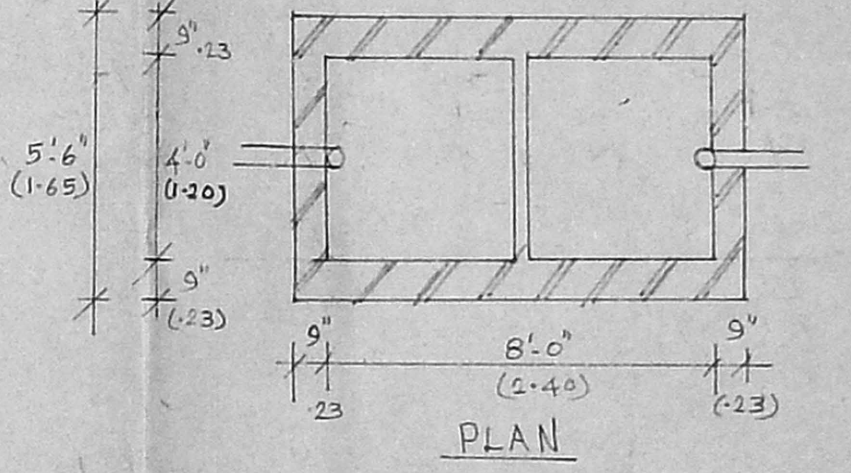

PLAN

SEPTIC TANK
 SCALE: 1" = 4'-0" (1:50)

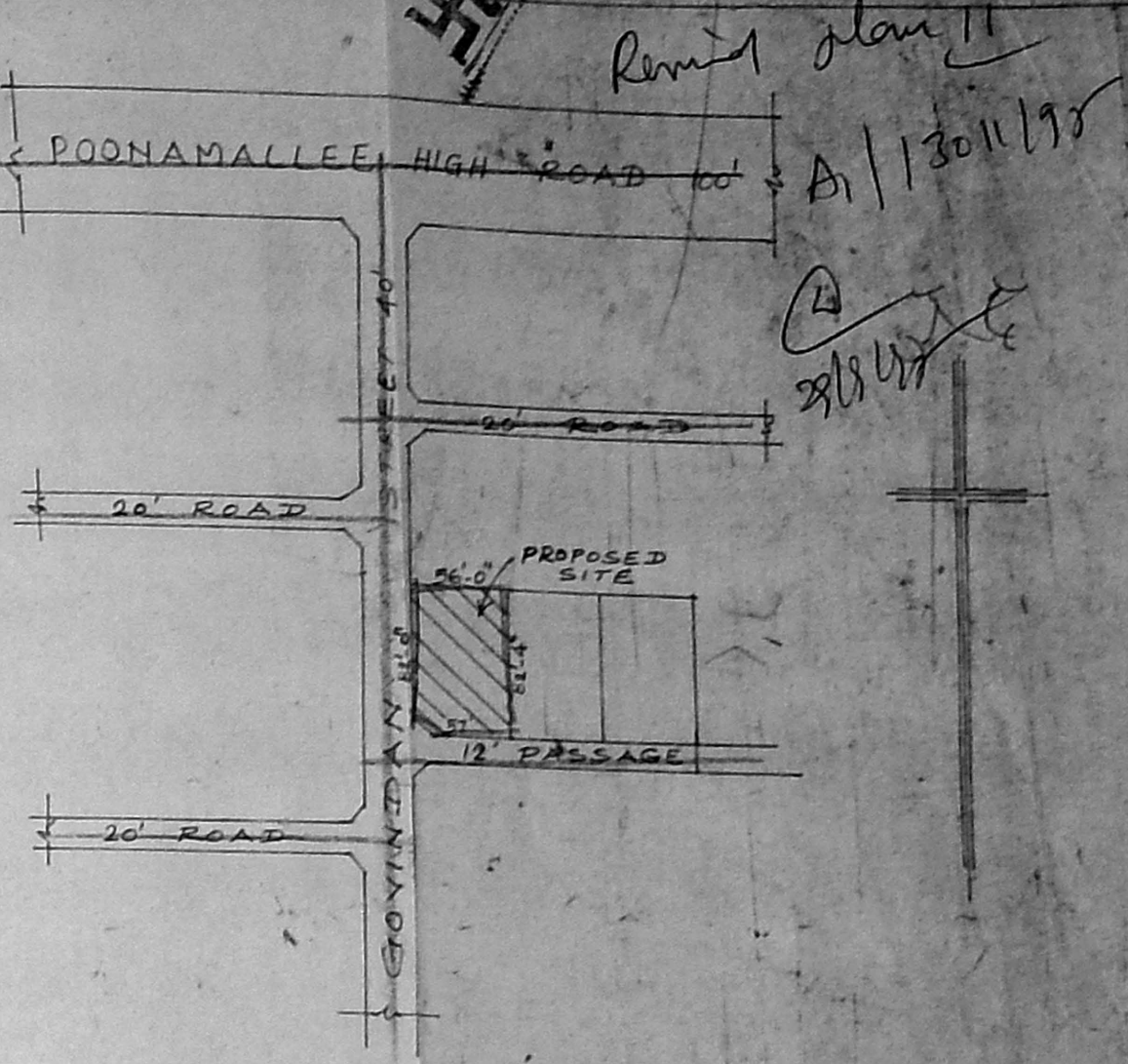

KEY PLAN
 (NOT TO SCALE)

JOINERY SCHEDULE

NO	DESCRIPTION	SIZE	QTY
D	DOOR	3'-6" X 7'-0"	145 X 210
D1	"	3'-0" X 7'-0"	0-96 X 210
D2	"	2'-6" X 7'-0"	0-78 X 210
W	WINDOW	6'-0" X 4'-6"	1-80 X 135
W1	"	3'-0" X 4'-6"	0-90 X 135
W2	"	4'-6" X 4'-6"	1-35 X 135
W3	"	8'-0" X 6'-6"	2-40 X 135
W4	"	4'-3" X 4'-6"	1-28 X 135
V	VENTILATOR	3'-0" X 2'-0"	0-96 X 0-60

PLAN SHOWING THE PROPOSED CONSTRUCTION OF SECOND FLOOR AT BLOCK NO: 28, T.S. NO 41, (NEW T.S. NO 11) AYYAVOO NAIDU COLONY, CORPORATION DN NO 78 ARUMBAKKAM, MADRAS - 106.

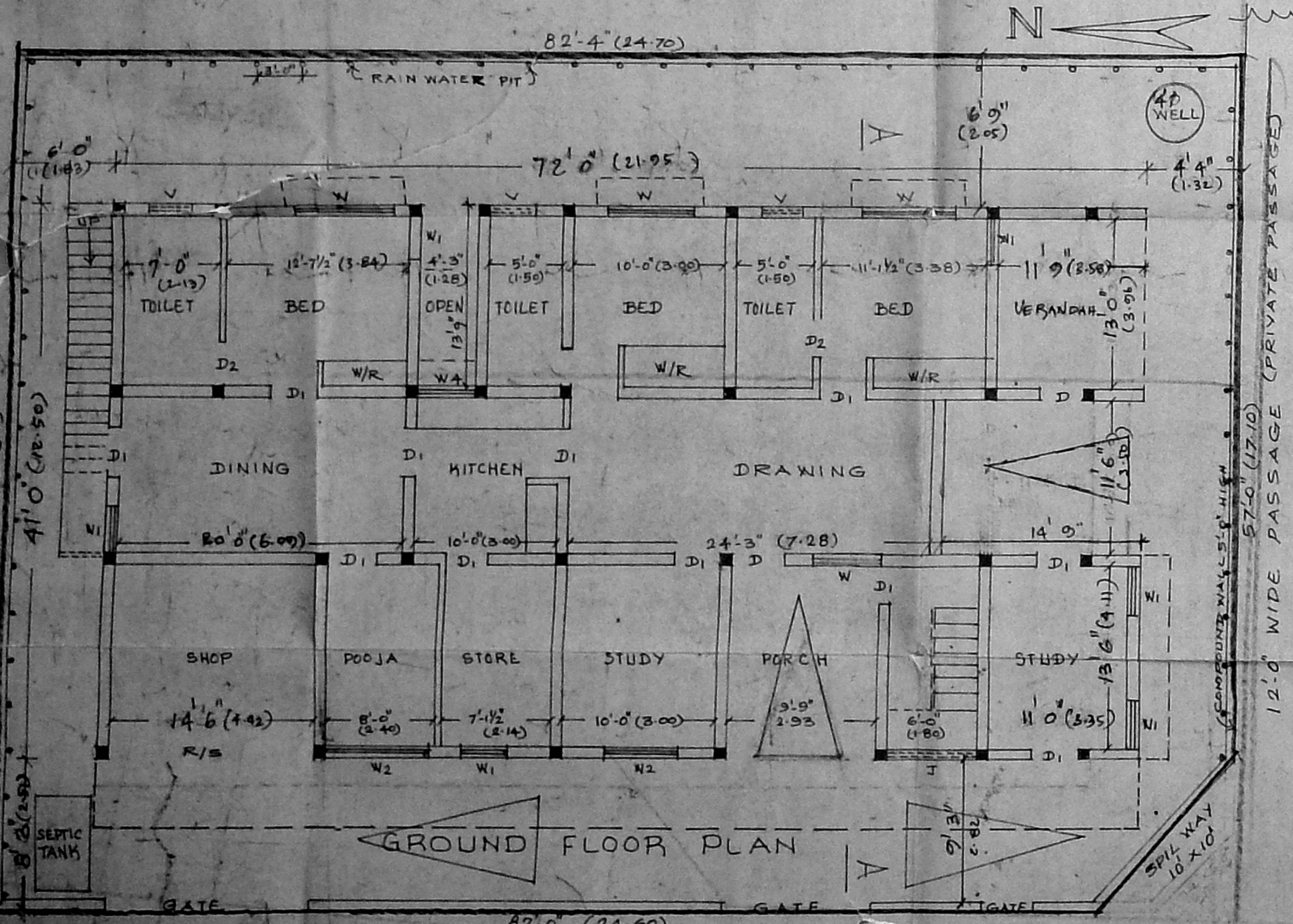

GROUND FLOOR PLAN

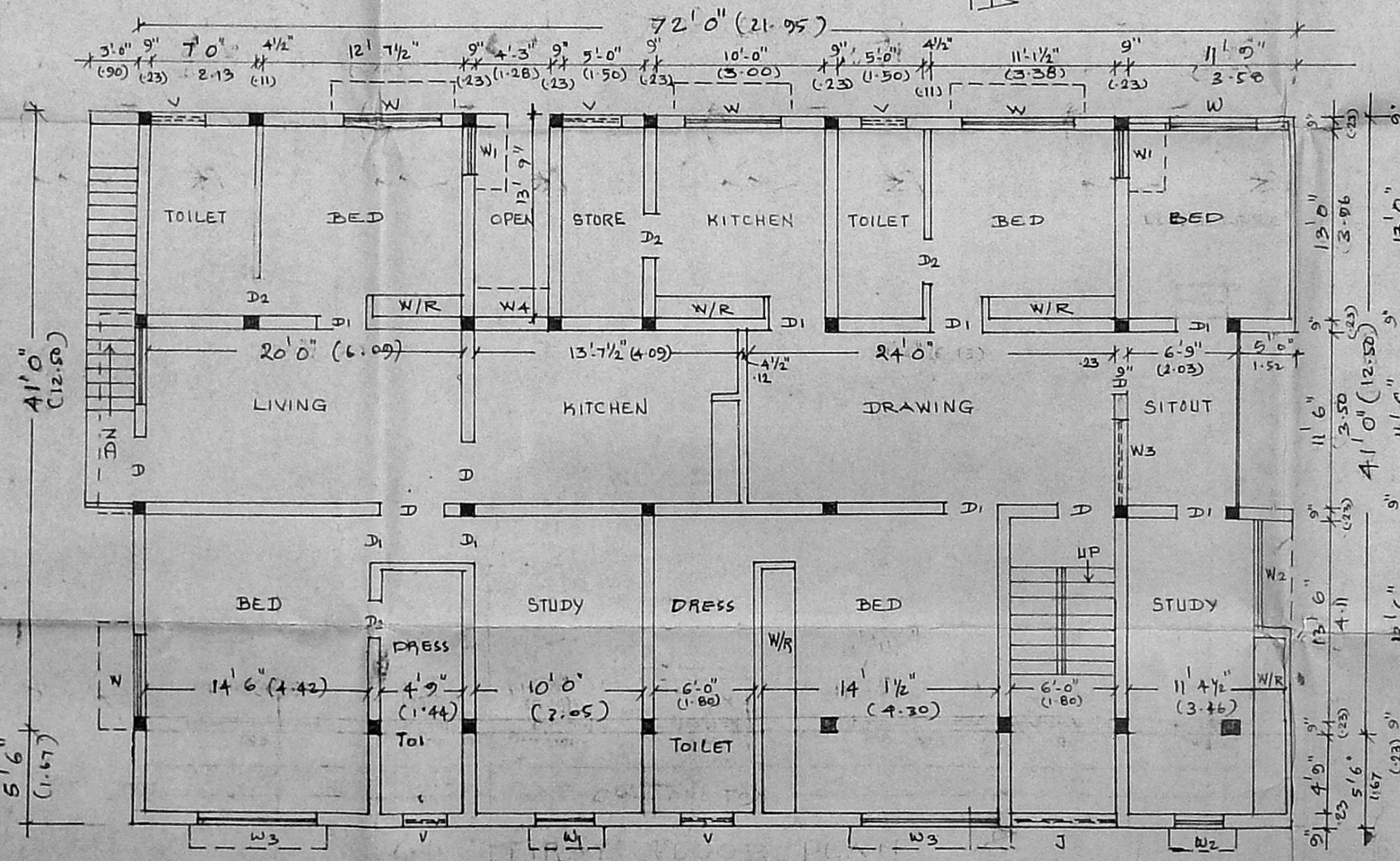

FIRST FLOOR PLAN

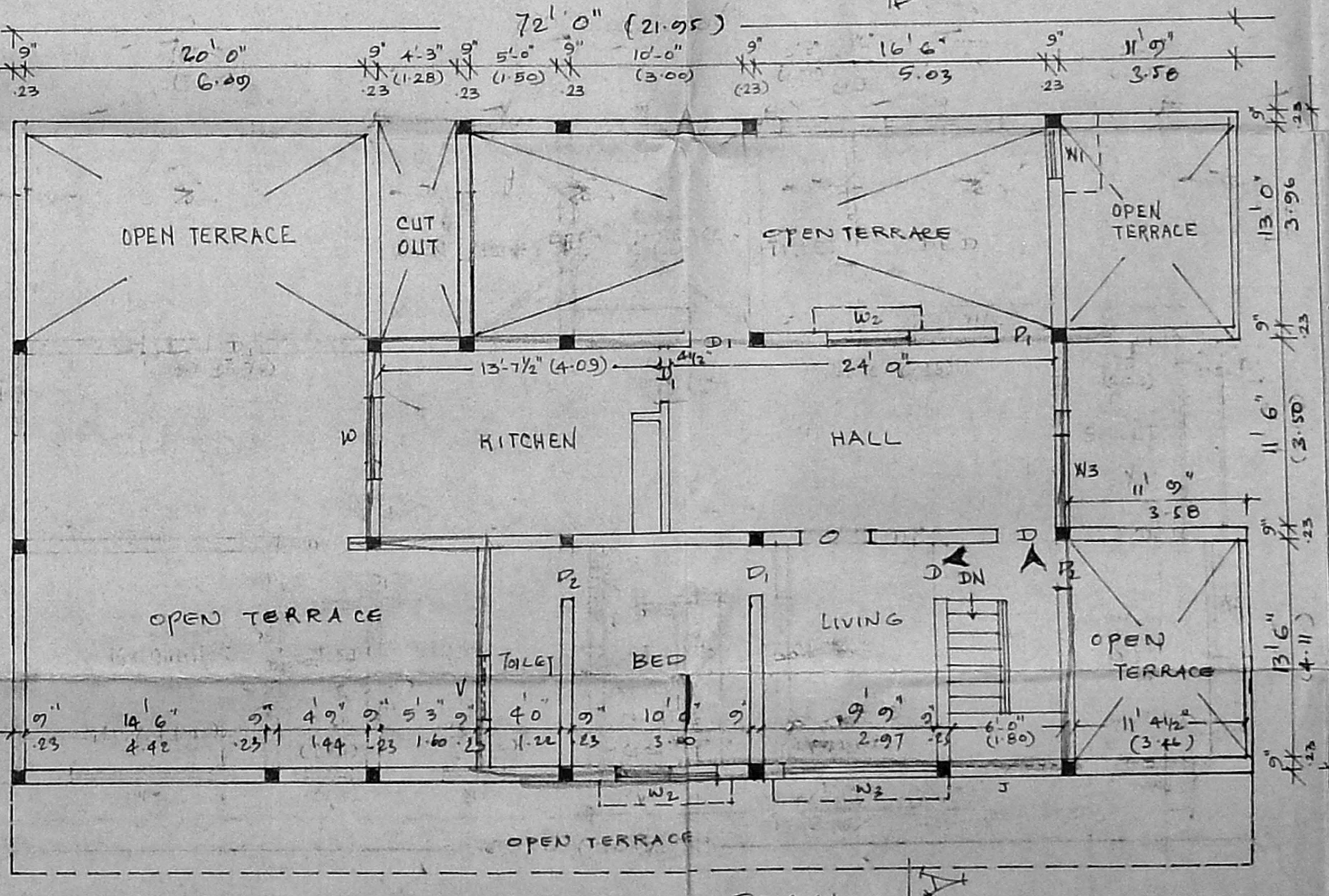

SECOND FLOOR PLAN

SCALE: 1" = 8'-0" (1:100)

INDEX

AREA	PLINTH AREA	FLOOR AREA	TOTAL FLOOR AREA
4642.58 SQ. FT.	3585.00	3232.00	6817.00
431.41 SQ. FT.	240.00	300.00	540.00
			482.00

TOTAL FLOOR AREA 6808.44 SQ. FT.
 F.S. I: 146

COLOUR INDEX

PROPOSED ROAD	[Symbol]
BOUNDARY	[Symbol]
EXISTING	[Symbol]

BL [Signature]
 OWNER

S. ANANTHACHARI FILM MISE
 Registered Architect & Surveyor No. CA 7594
 Class-1 Licensed Surveyor No. RA 25
 CORPORATION OF MADRAS
 4/3-A SOUTH TANK SQUARE STREET
 Triplicane Madras-600008

LICENSED SURVEYOR